1. China

Festive ♩ = 120

Alfie Pugh

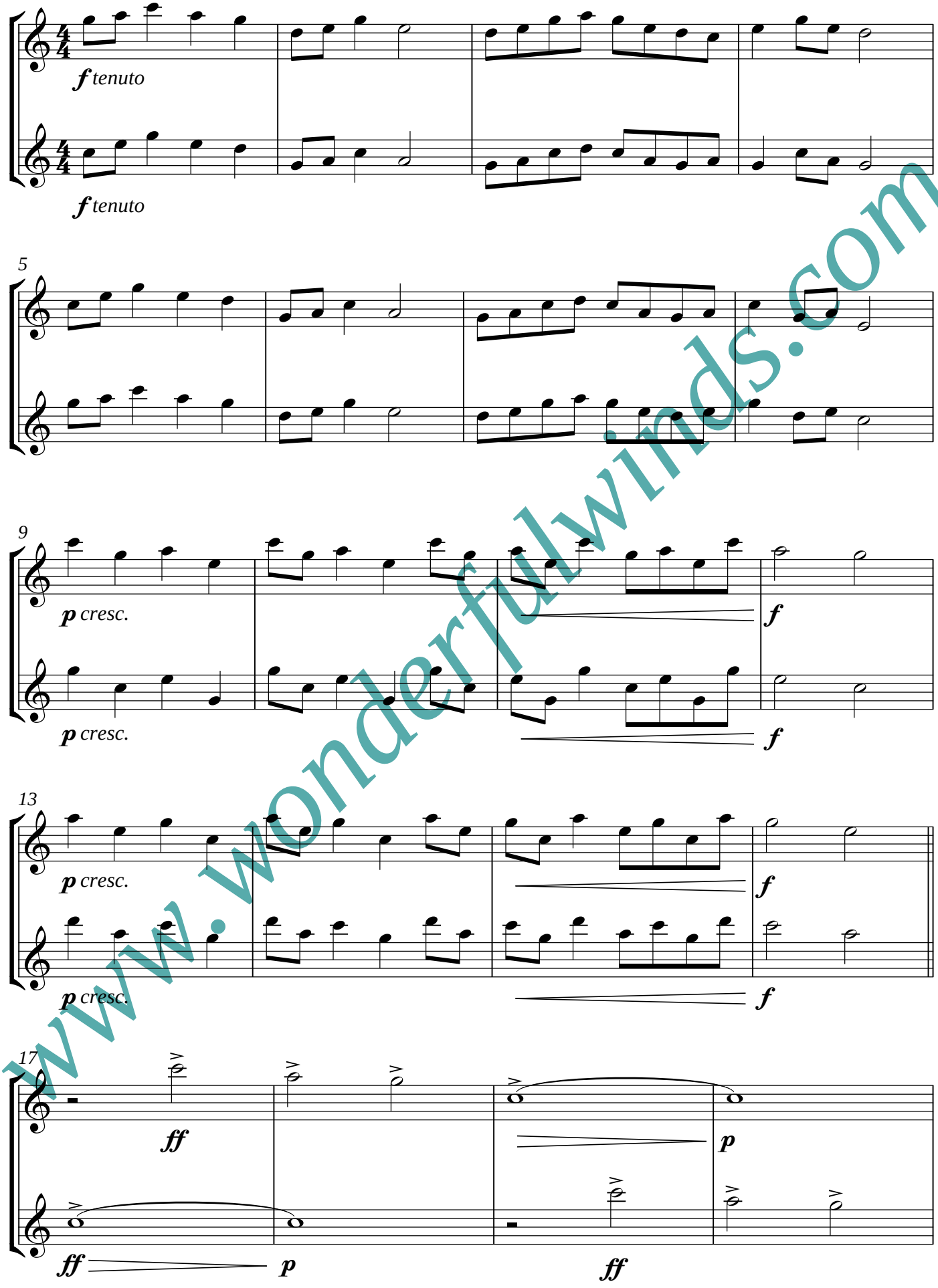

www.wonderfulwinds.com

© 2017 www.wonderfulwinds.com DP001b

2. Egypt

Dramatic ♩ = 100

Alfie Pugh

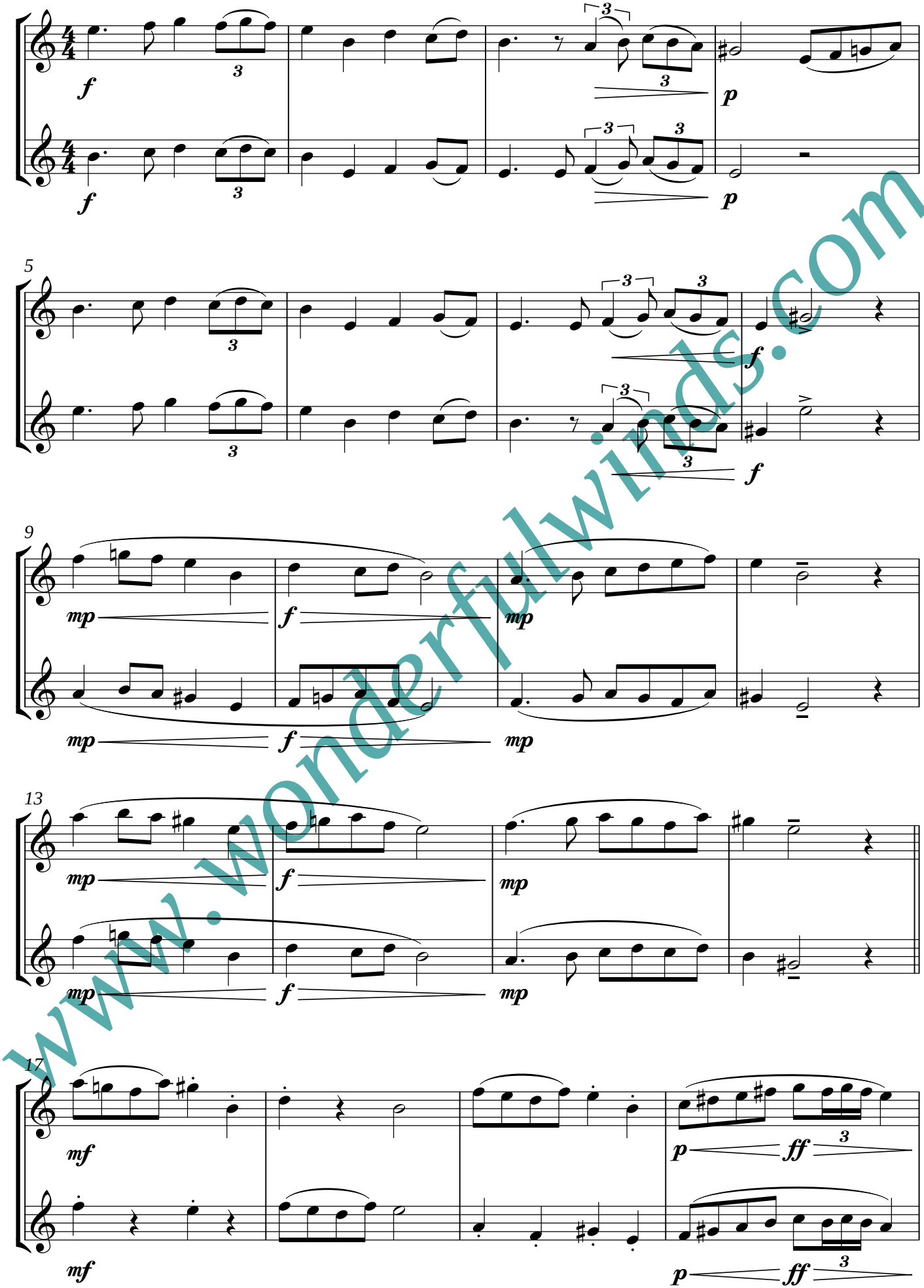

www.wonderfulwinds.com

3. Trinidad and Tobago

Calypso ♩ = **112**

Alfie Pugh

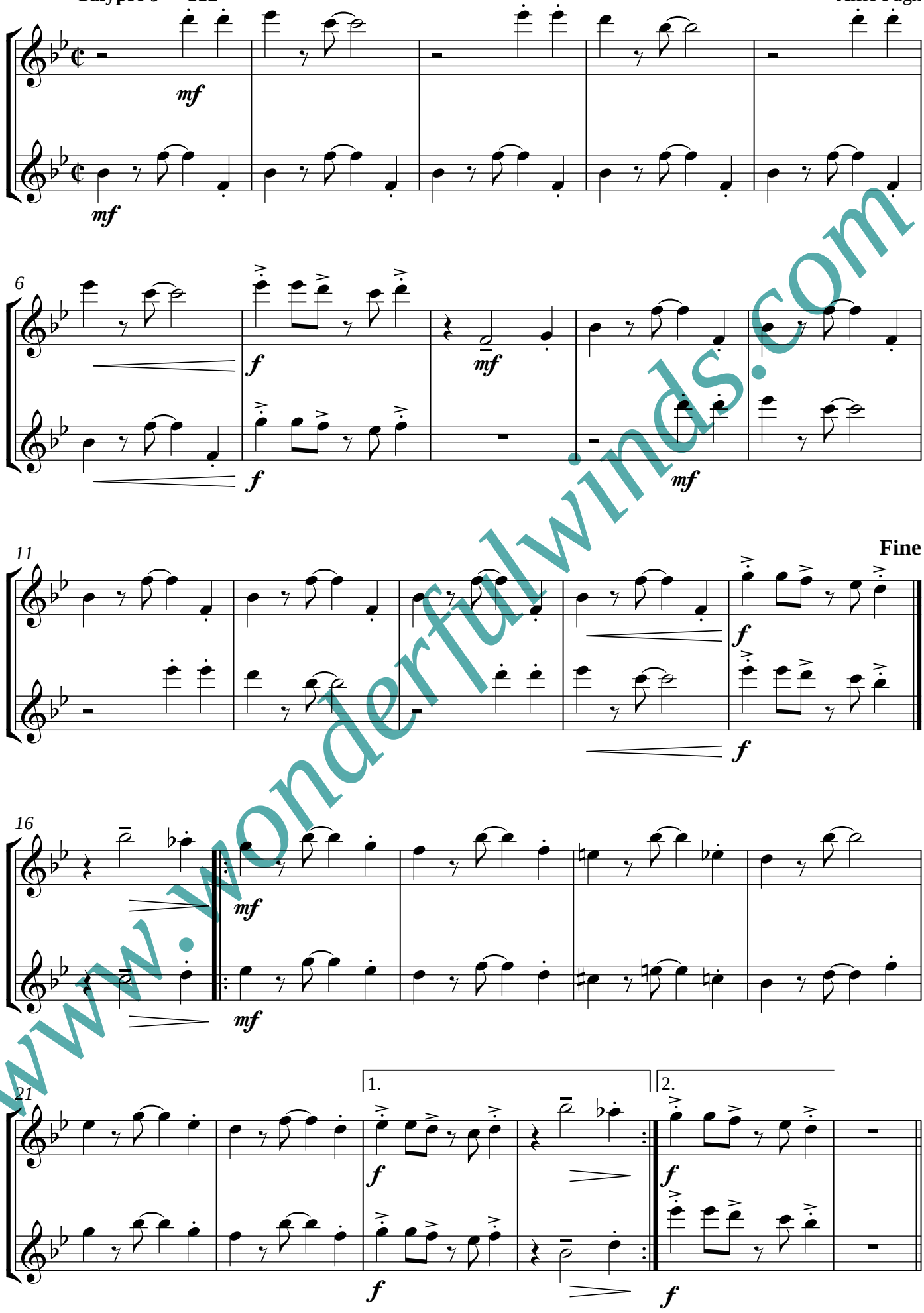

www.wonderfulwinds.com

4. Norway

Allegro ♩ = **80**

Alfie Pugh

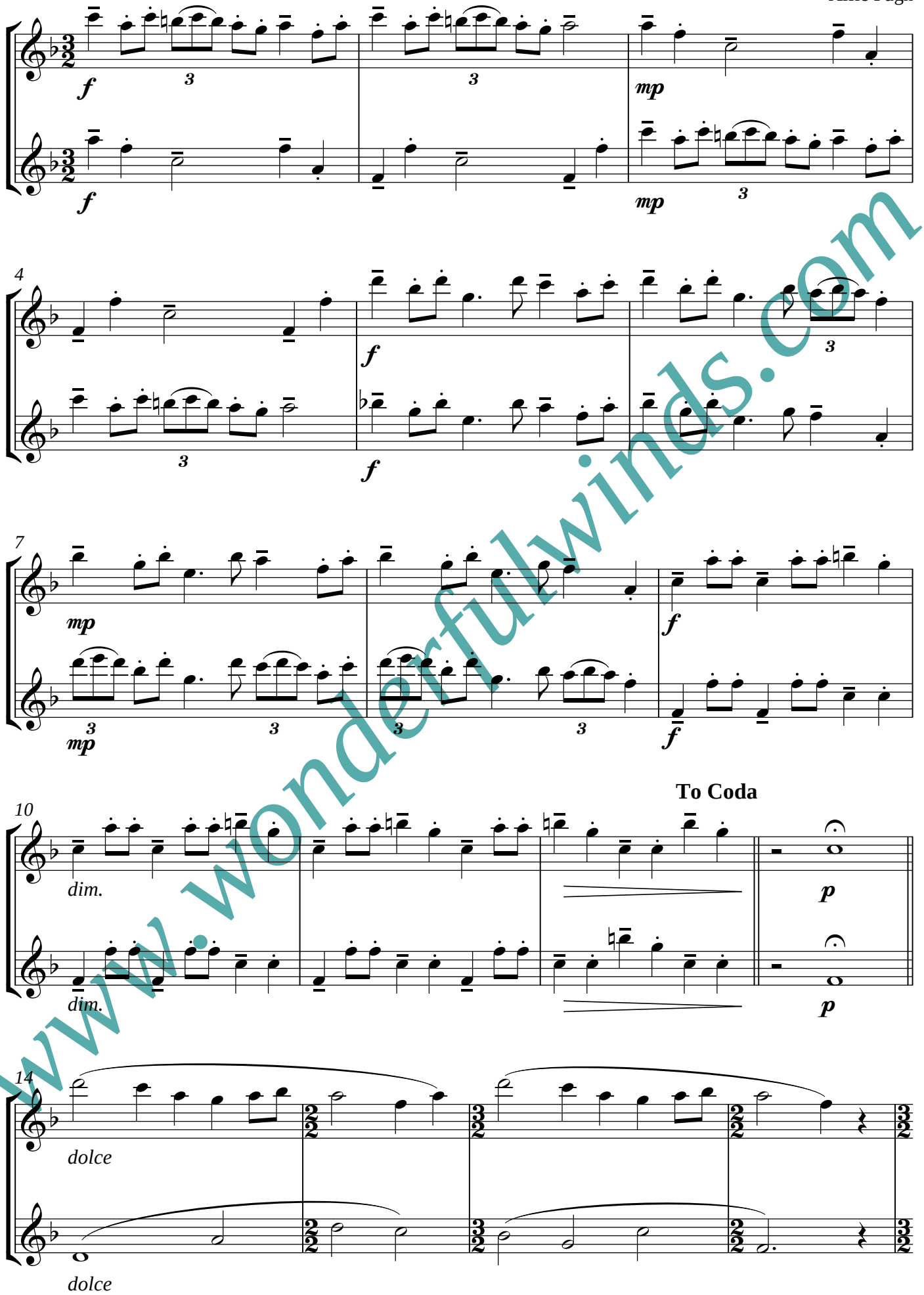

www.wonderfulwinds.com

5. Switzerland

Waltz tempo (not too fast) ♩. = 60

Alfie Pugh

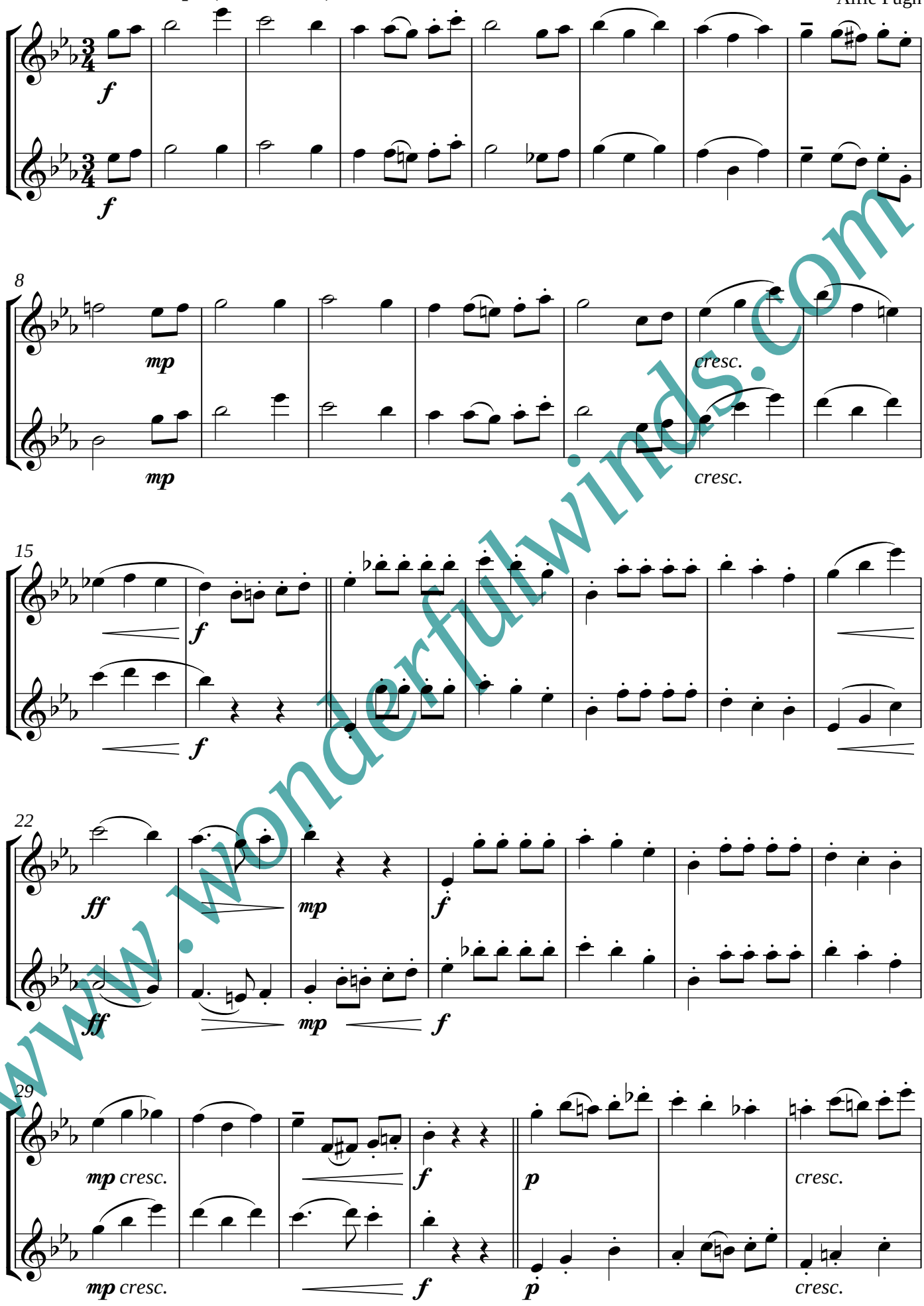

www.wonderfulwinds.com

6. Brazil

Alfie Pugh

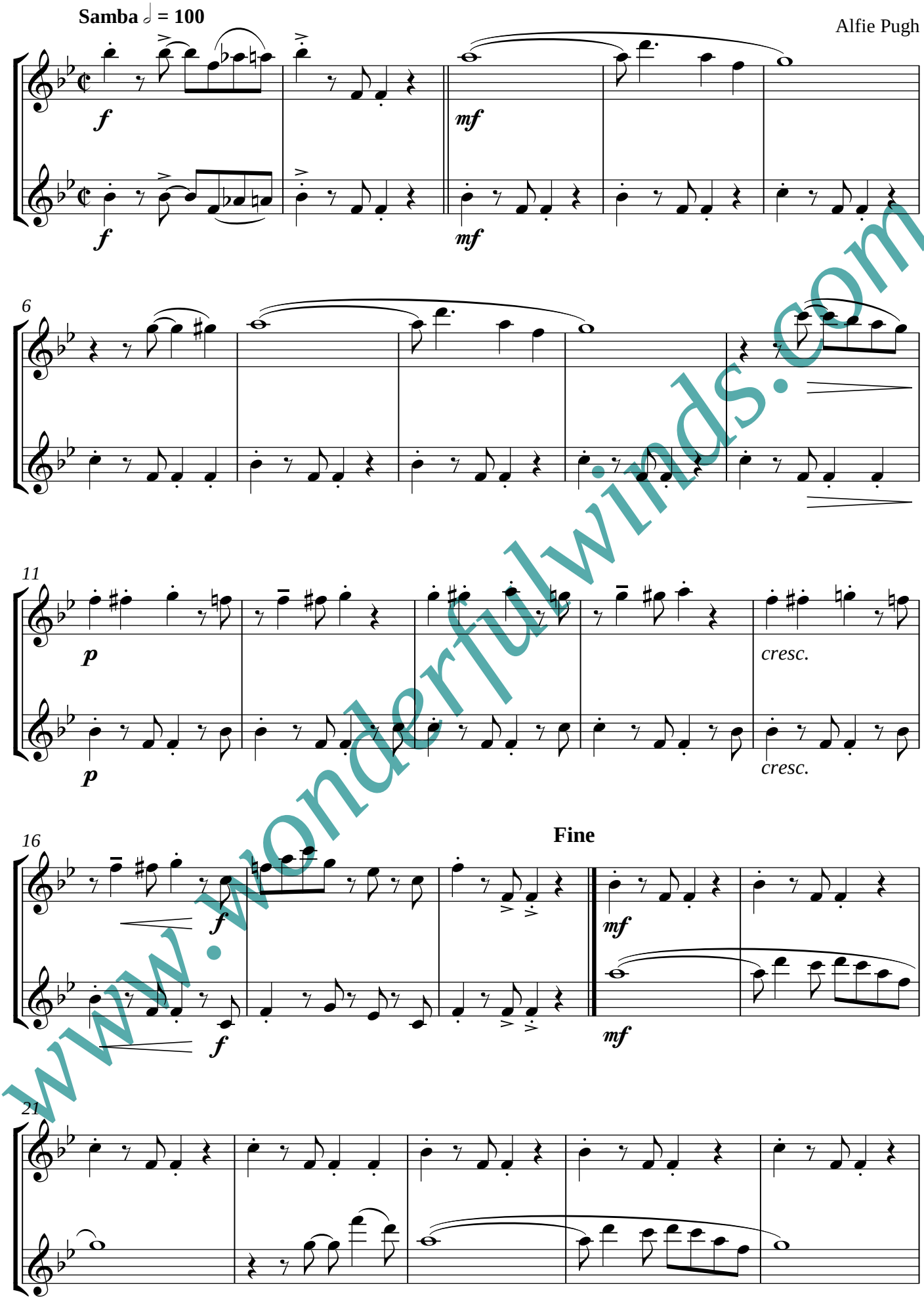

www.wonderfulwinds.com

7. Argentina

Tango ♩ = 120

Alfie Pugh

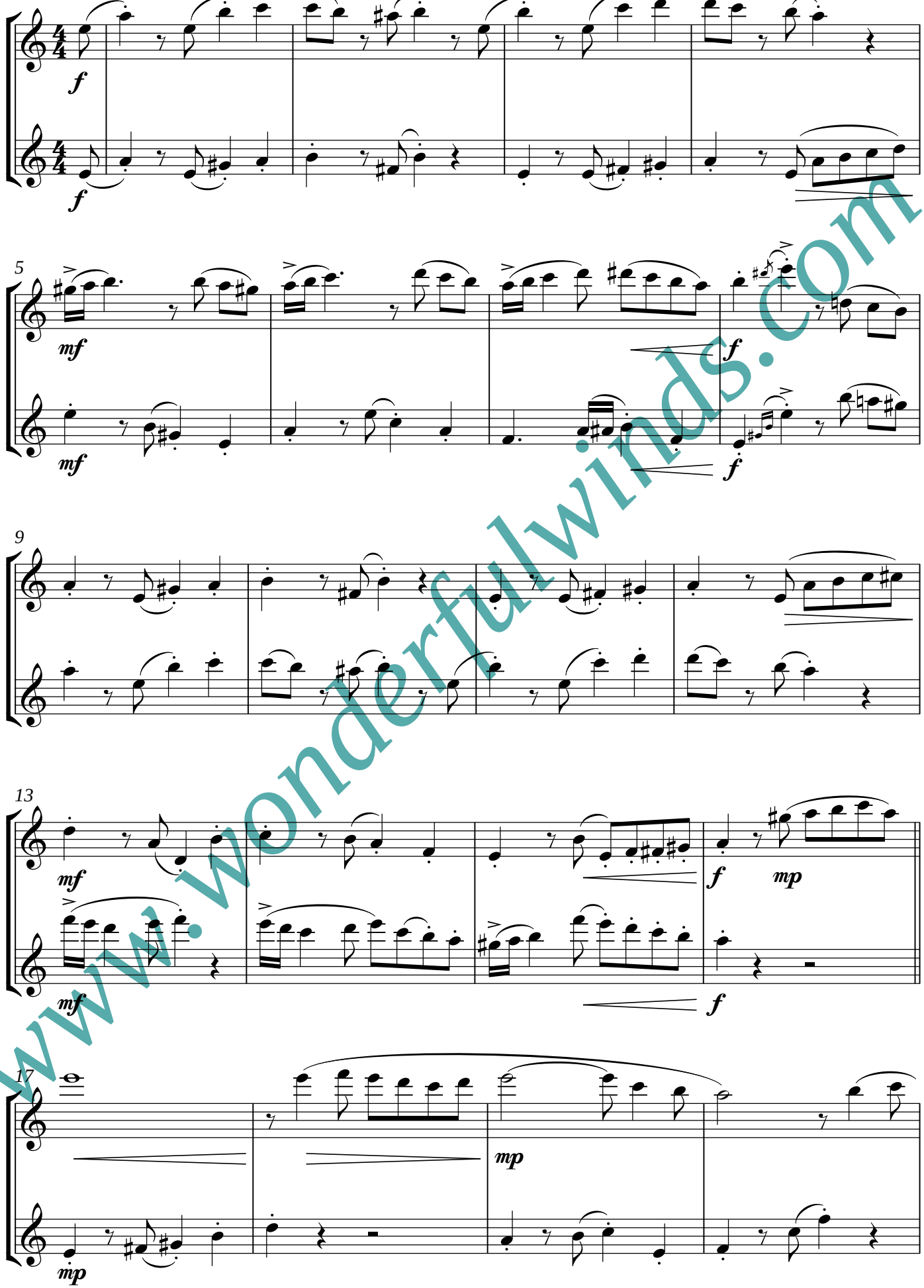

www.wonderfulwinds.com

8. Czechia

Polka ♩ = 100 (not too fast)

Alfie Pugh

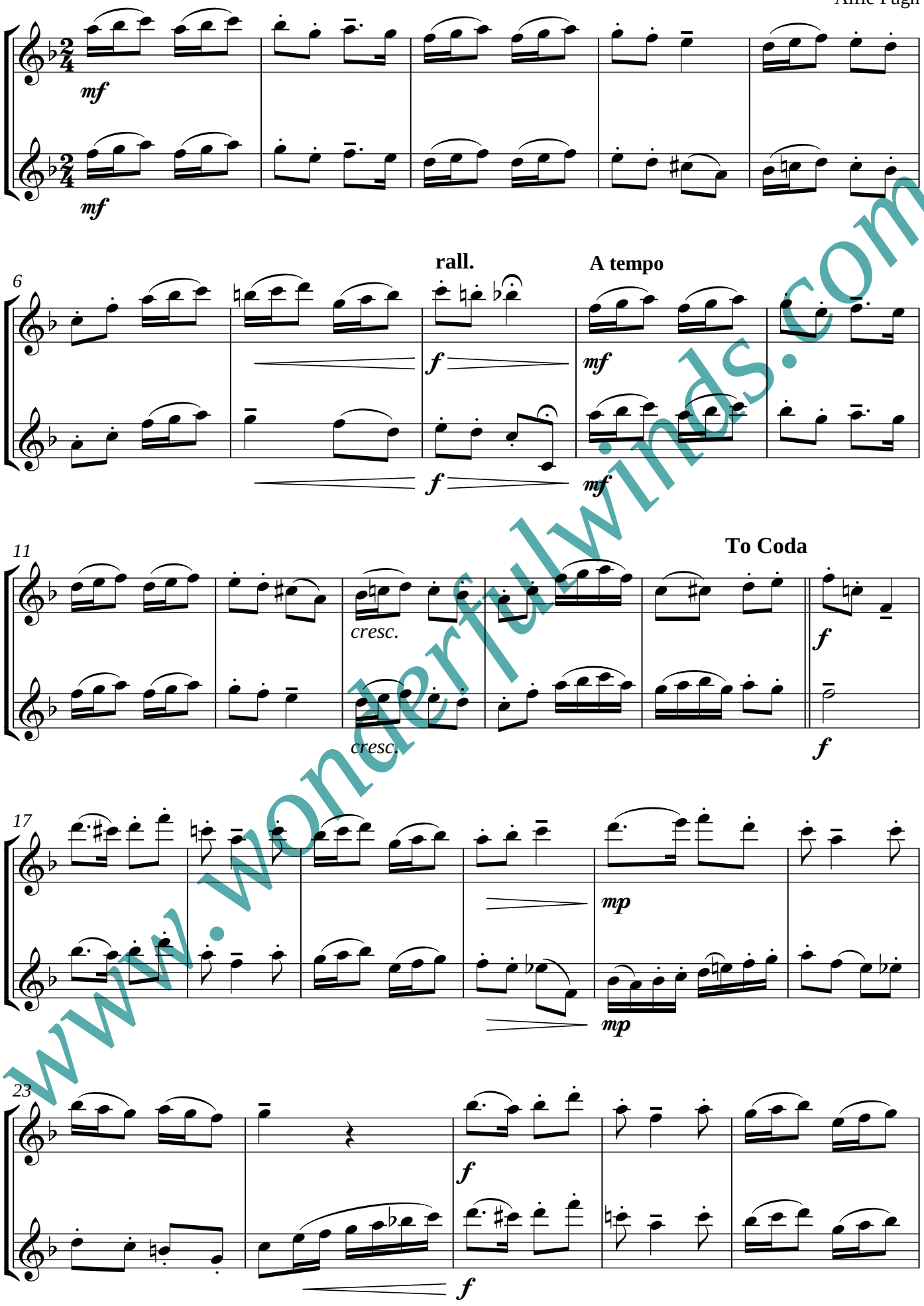

www.wonderfulwinds.com

9. Russia

Gopak tempo ♩ = 112

Alfie Pugh

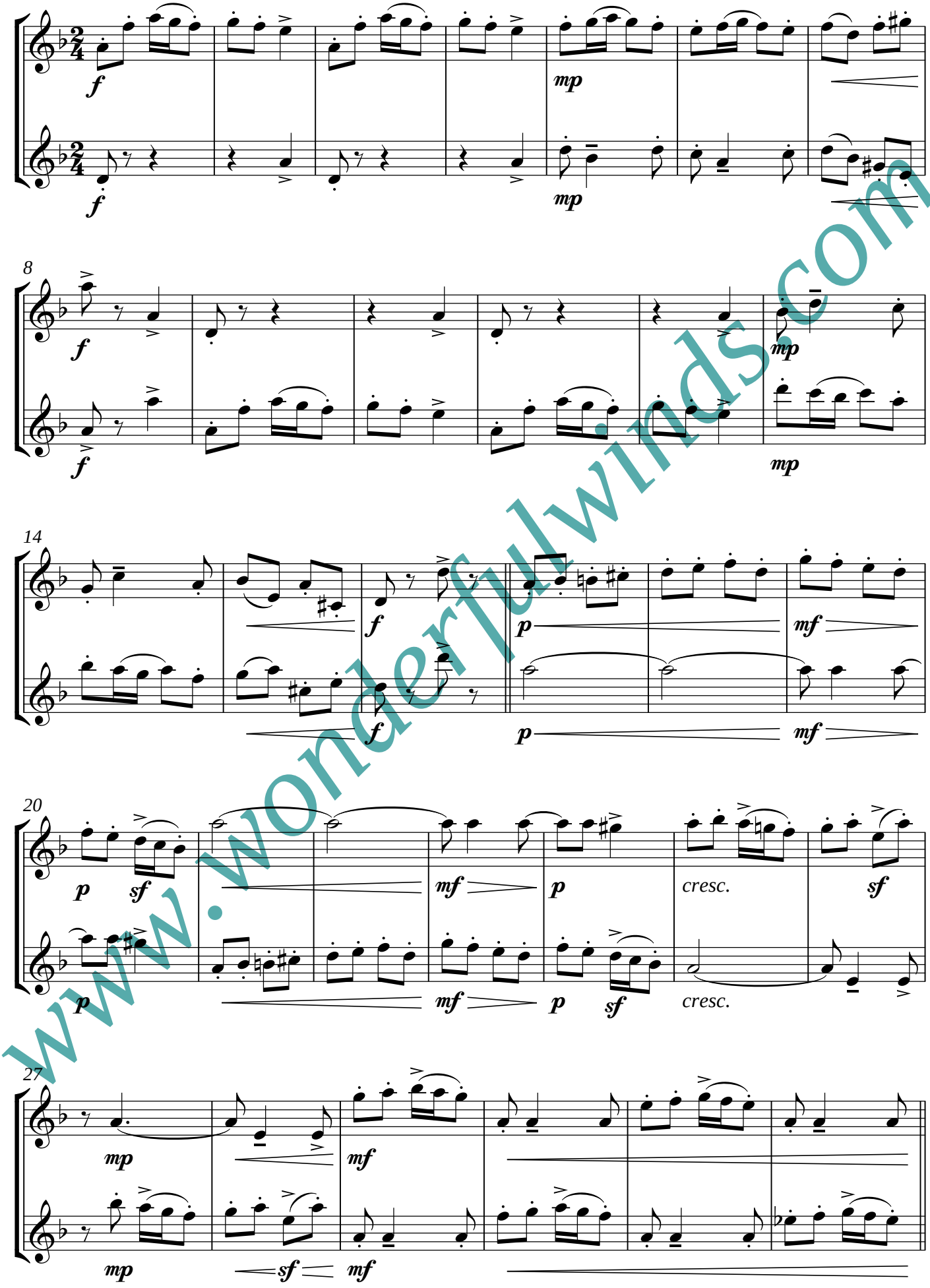

www.wonderfulwinds.com

10. Ireland

Slip Jig ♩. = 126

Alfie Pugh

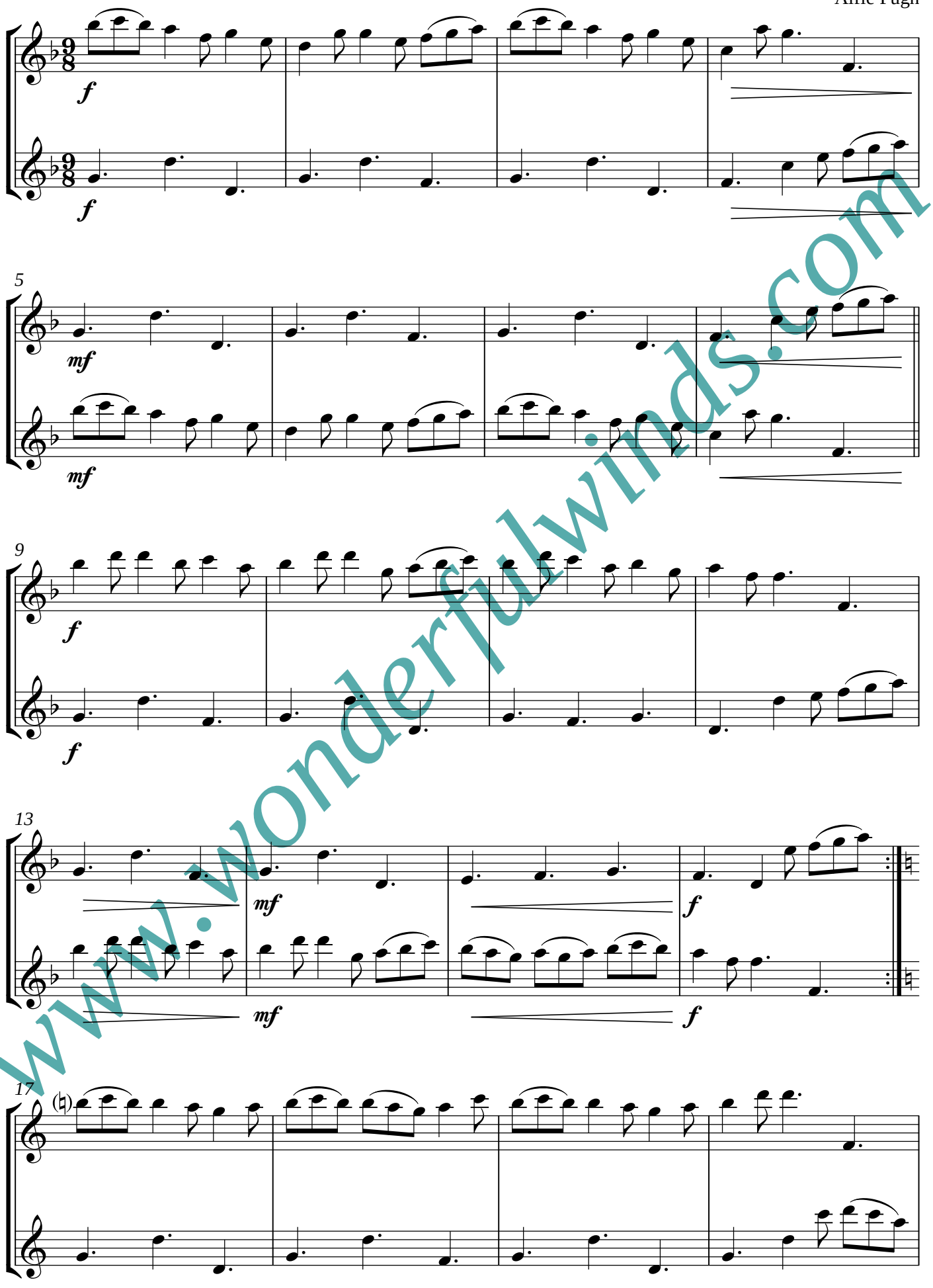

www.wonderfulwinds.com

11. Great Britain

Grand but not slow ♩ = 108

Alfie Pugh

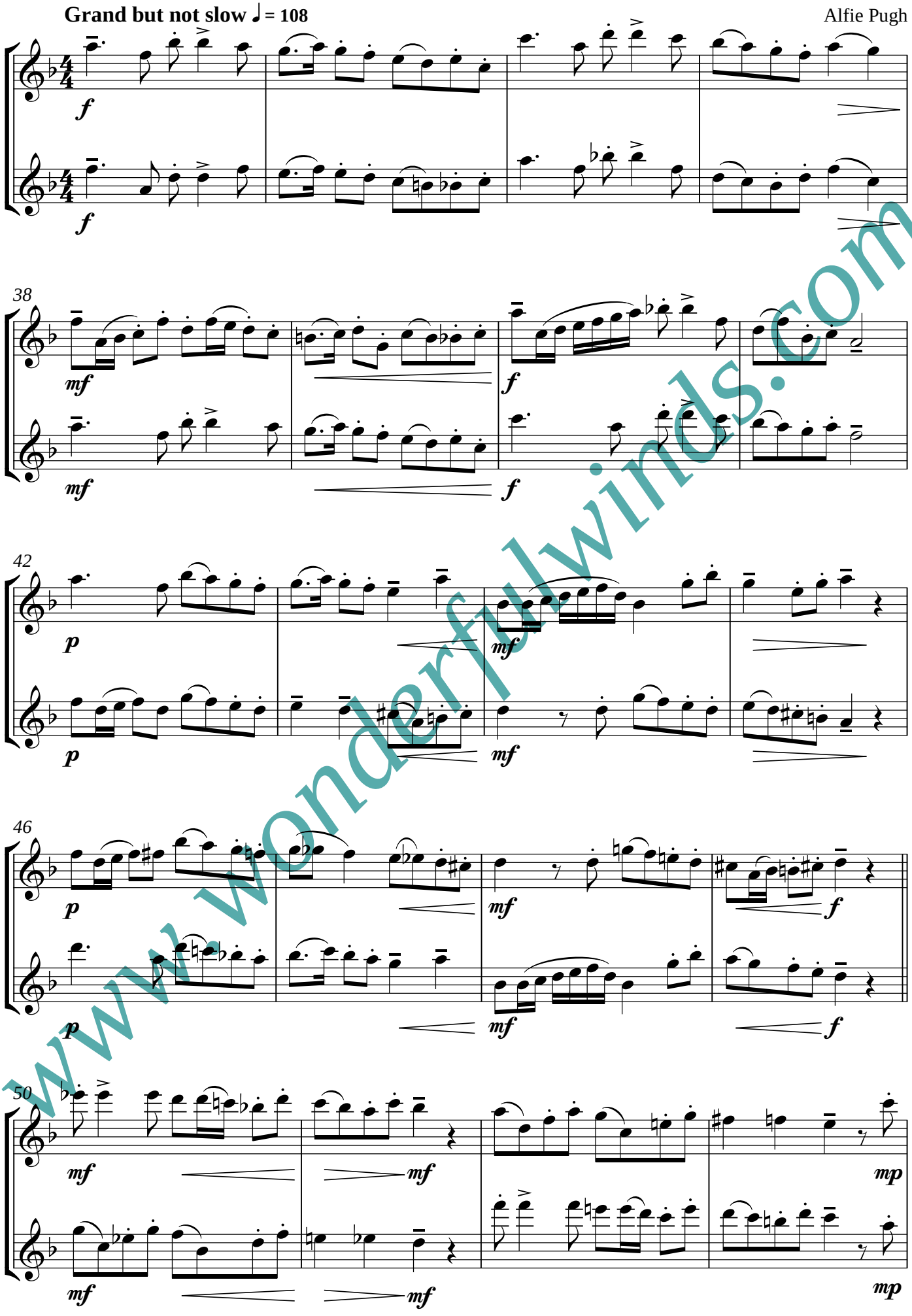

www.wonderfulwinds.com

12. U.S.A.

Dixeland Swing ♩ = 100

Alfie Pugh

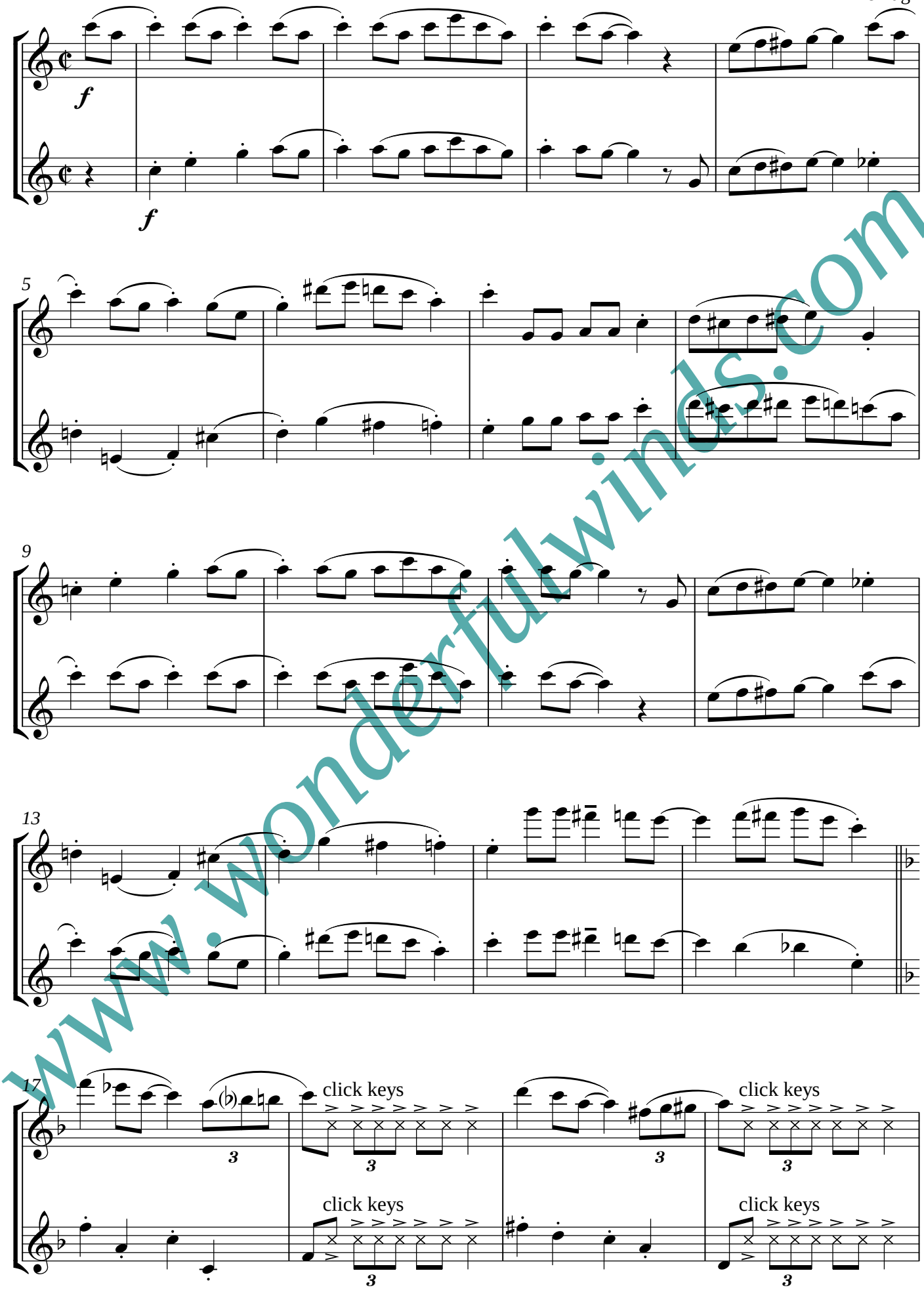

www.wonderfulwinds.com

13. Spain

Fandango ♩ = 126

Alfie Pugh

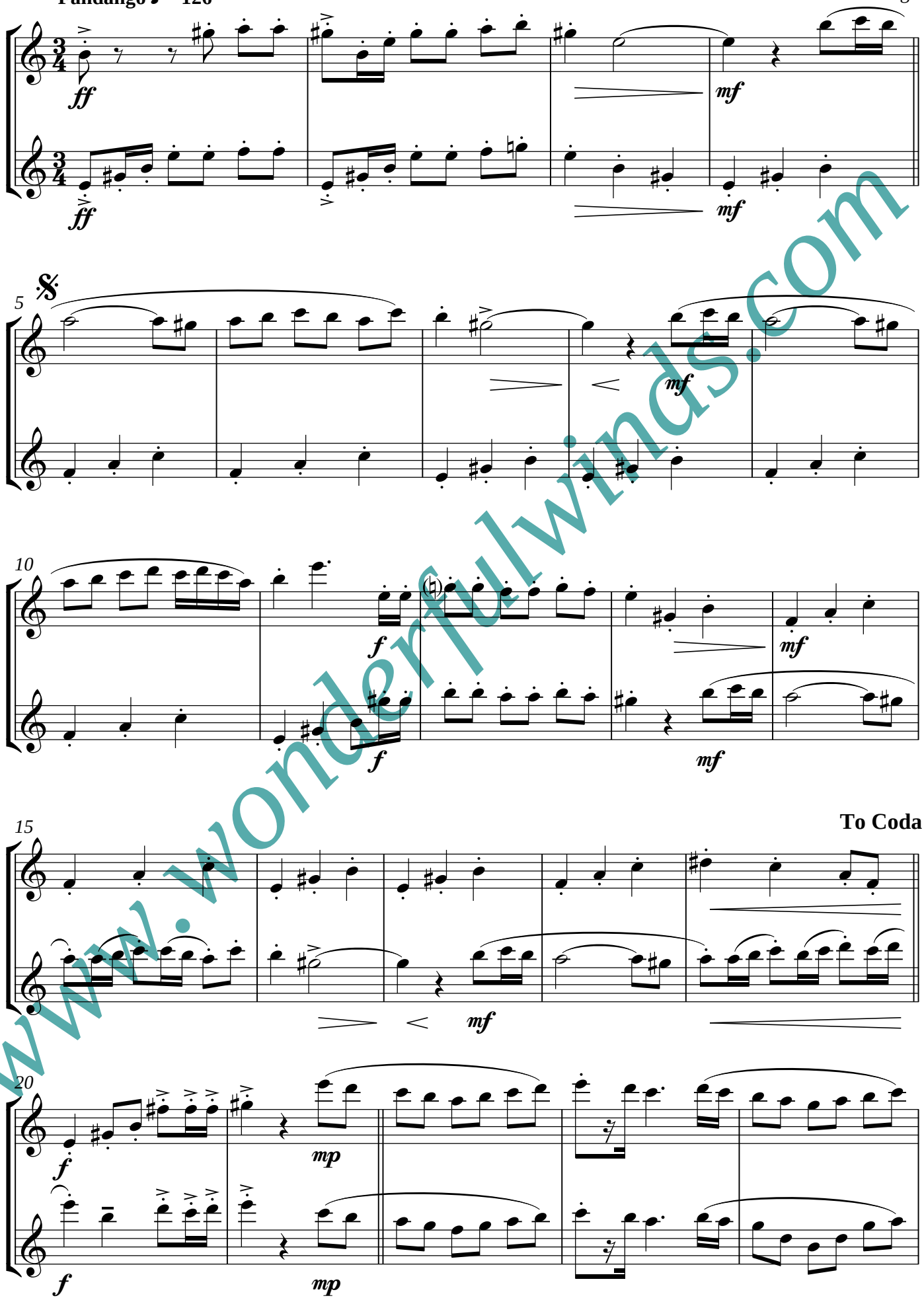

www.wonderfulwinds.com

14. Italy

Tarantella ♩. = 138

Alfie Pugh

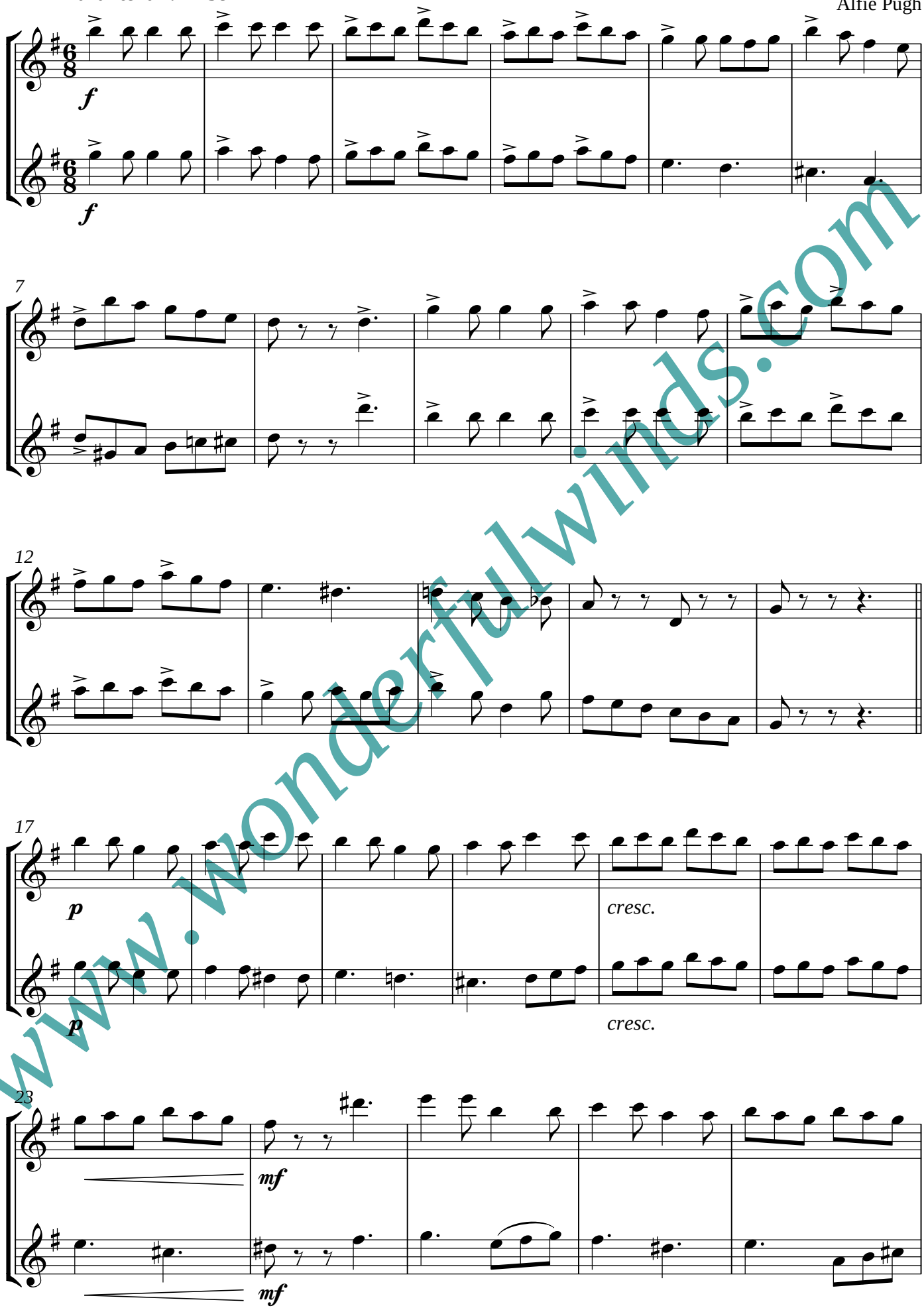

www.wonderfulwinds.com

15. Mexico

Huapango ♩. = 108

Alfie Pugh

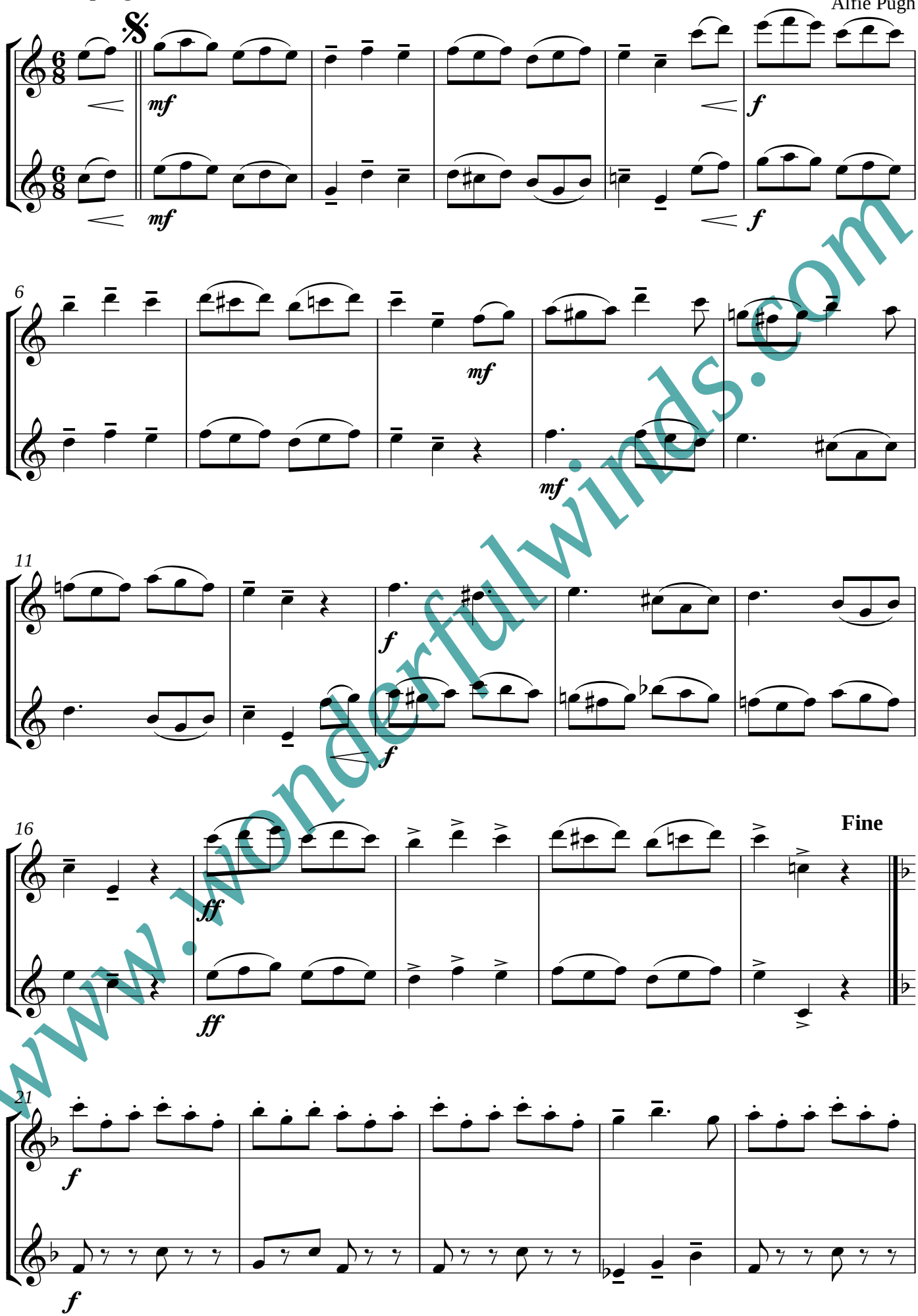

www.wonderfulwinds.com

16. Azerbaijan

Alfie Pugh

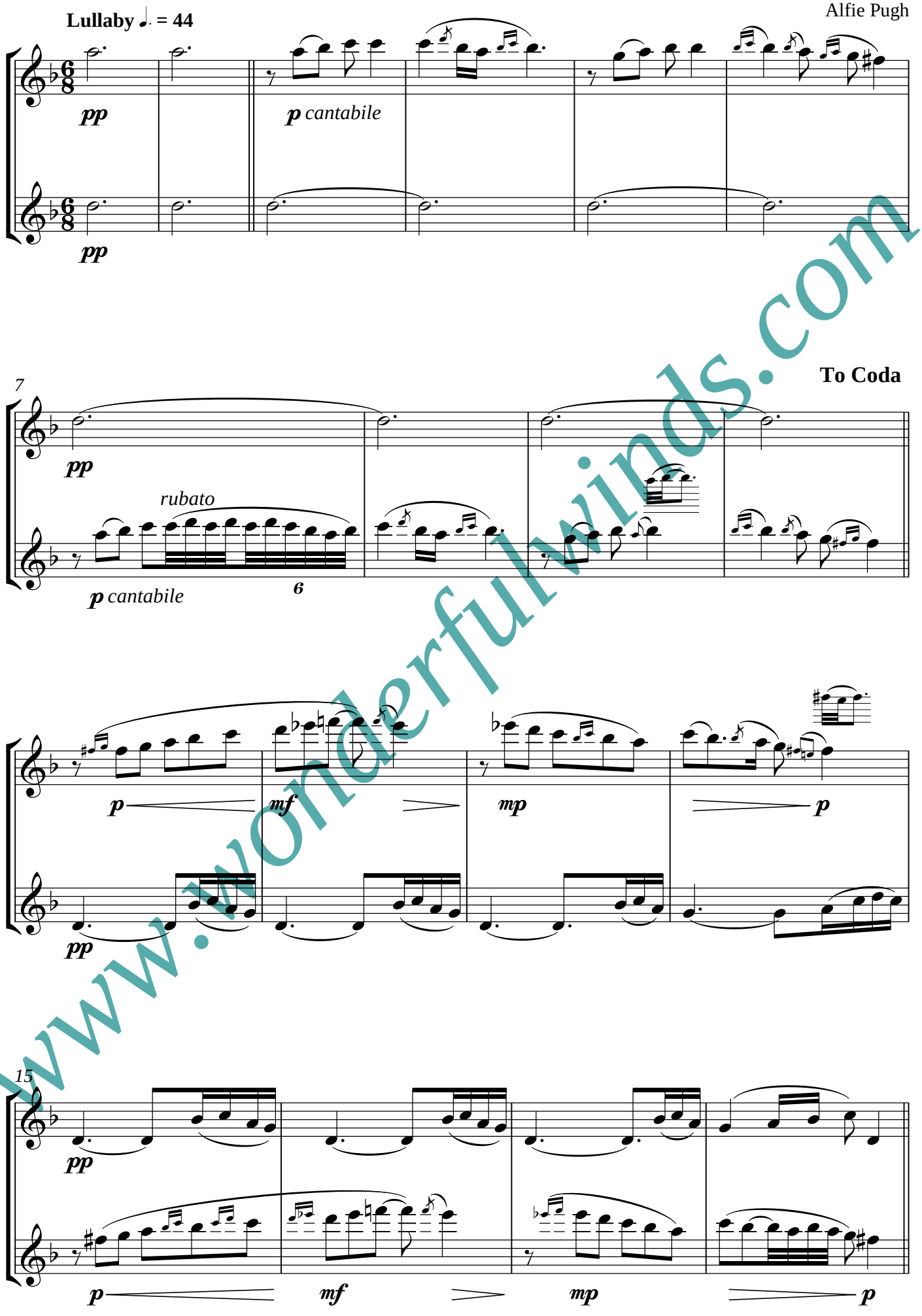

www.wonderfulwinds.com

17. Cuba

Mambo ♩ = **100**

Alfie Pugh

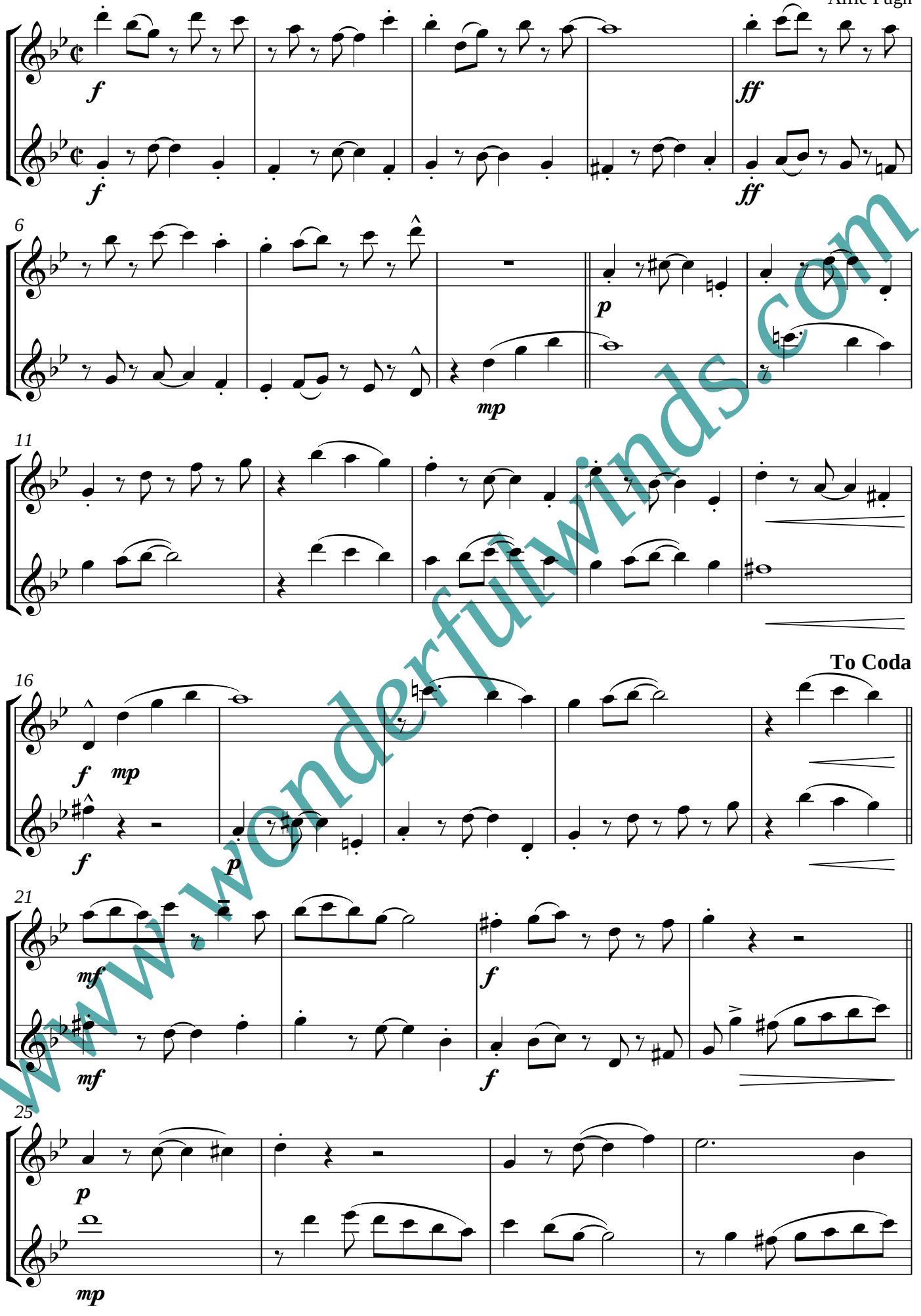

www.wonderfulwinds.com

18. Hungary

Alfie Pugh

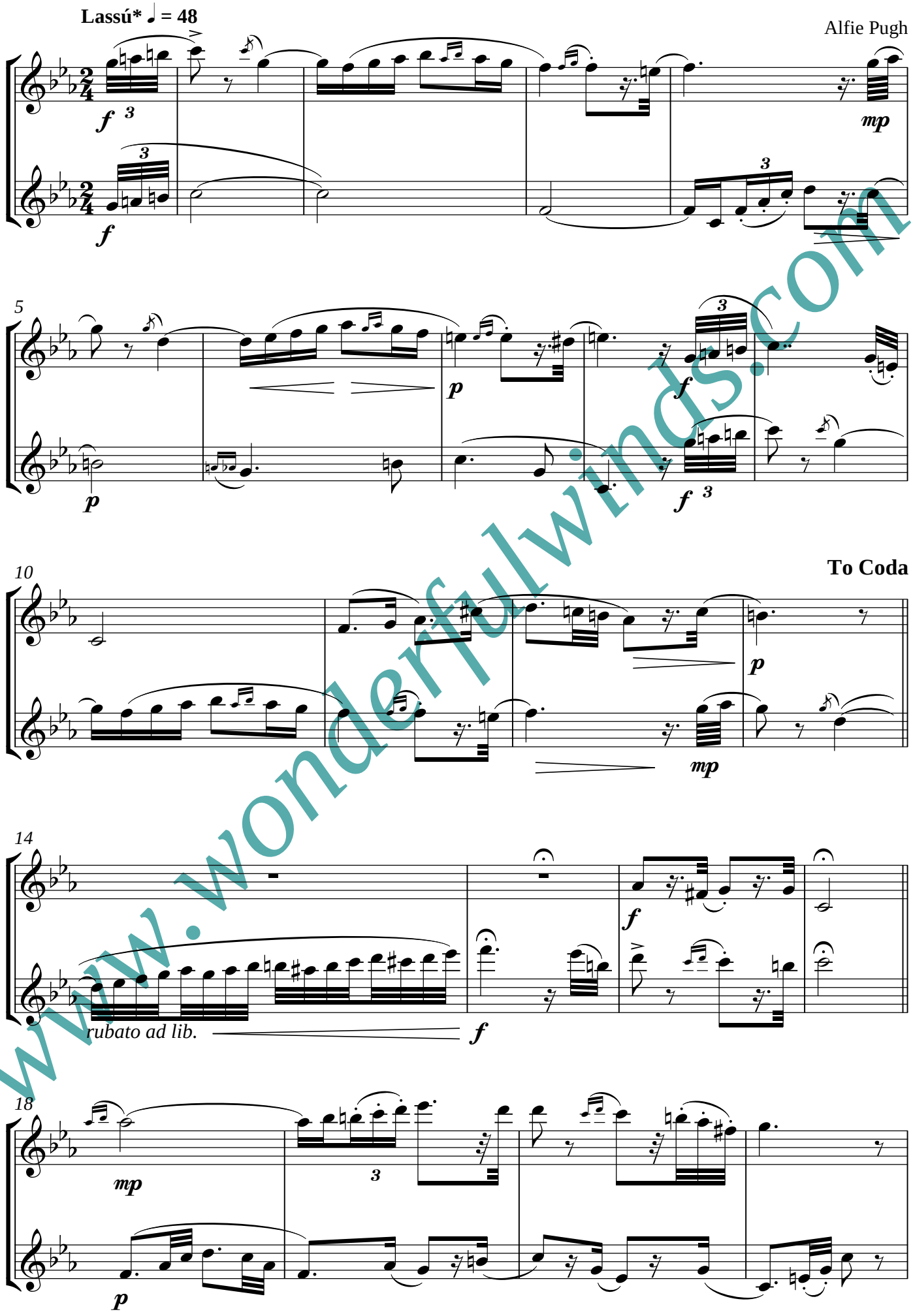

www.wonderfulwinds.com

19. D.R. Congo

Soukous ♩ = 112

Alfie Pugh

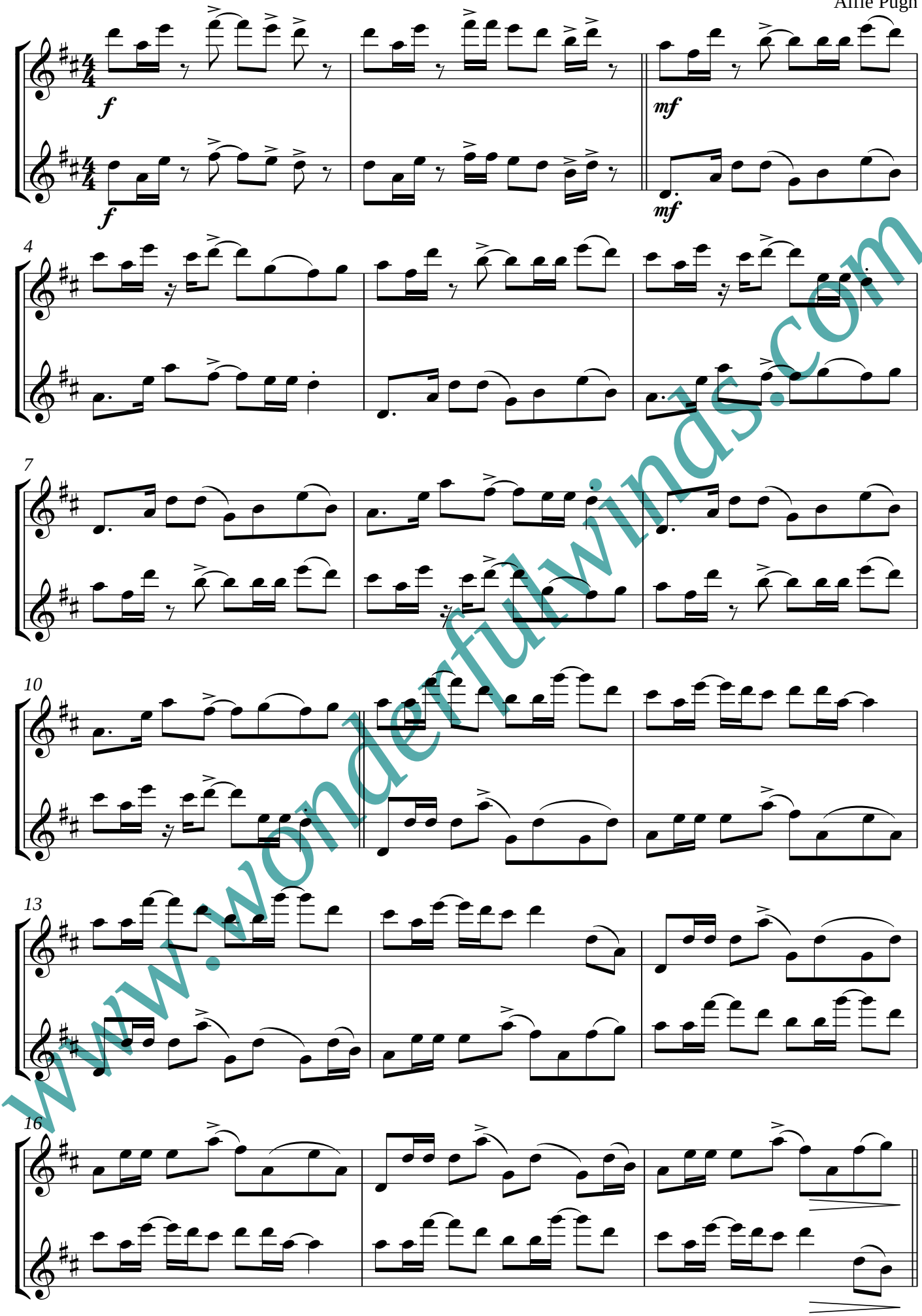

www.wonderfulwinds.com

20. Bulgaria

Rachenica (2+2+3) ♩ = **160**

Alfie Pugh

Tap foot 4x

Tap foot 4x

f

f

5

9

13

To Coda

17

mf

mf

www.wonderfulwinds.com